

BOOK YOUR FREE

Optimal Wellness Body Screen

*Your Head To Toe Employee
Wellness Screening Solution!*

Attention Human Resources or Employee Wellness Coordinator

BC ORGANIZATIONS WHO HAVE BENEFITED FROM OUR SERVICES:

- Kwantlen University
- Canada Post
- TP System Ltd.
- Digifonica Corp.
- Terasen Gas
- FM Wellspring Foundation
- Y.M.C.A.
- Semiahmoo House
- Investors Group
- Options BC
- Surrey Leisure Services

The top 25 companies in BC are leaders not because of their products but because they understand one simple element of truth in business – **“Your Employees are your greatest Asset”**.

Reward and inspire your team by offering an **In-Joy Life Optimal Wellness Body Screening**. Keep your employees energized, motivated and appreciated. Add company value to your employee base by ensuring their basic health care needs are met through high-tech health screening and prevention. And the best part is that this service costs the company nothing.

An **Optimal Wellness Body Screening** is a non-invasive procedure that can be administered during a lunch hour, meeting or designated wellness fair. Each employee will receive a printout of their findings and a chance to review these findings with our doctor.

LOOK WHAT ARE COMPANIES RAVING ABOUT!

“Our staff found this service to be both interesting and educational.”

N. C. T.P. System Ltd.

“This preventative approach to employee health is fantastic!”

E. G. Digifonica Ltd.

“Great employee benefits don’t hesitate to go for it.”

J. R. CEO of Fortune Management

Your **FREE** Company Optimal Wellness Body Screen is just a phone call away.

Contact us at (604) 535-7373

Email: injoylife@telus.net

www.in-joylife.com





Optimal Wellness Body Screen

Your Head To Toe Employee Health Screening Solution!

The Optimal Wellness Body Screen is a comprehensive evaluation designed to identify structural imbalances that keep your employees from being at their best.

Our diagnostic tools include:

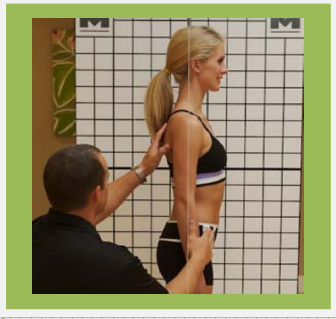

Detailed Postural Assessment – Proper posture is one of the most important things determining our health status over the long term. Posture is the window to health. Our postural specialists will assess for proper alignment, provide education and recommend corrective techniques.

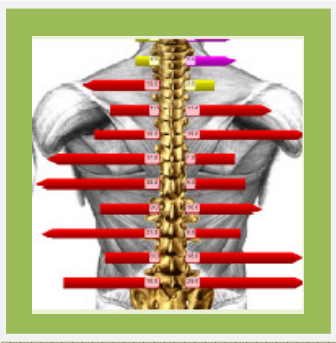

Surface EMG* – A computerized nerve scan measures the electrical activity and interference at all levels of the spinal column. Originally developed at NASA, this technology actually measures the stress on the nervous system. And according to the World Health Organization stress is the leading cause of health issues in North America.



Spinal Assessment – Injuries from such traumas as car accidents, sports injuries, slips and falls, along with postural stresses like computer use can cause spinal bones to move from their normal position. This can lead to years of unwanted health problems and spinal decay. This hands-on spinal assessment by a spinal specialist will detect these areas of misalignment or malfunction.



Biomechanical Foot Assessment* – A computerized analysis of the foot and arches can help determine common foot problems. This will identify any concerns with foot function and walking mechanics. Feet are the pedestals to the rest of our body and when they are not supporting correctly they can create knee, hip and lower back issues.

* Effectiveness varies from participant to participant based on climate and environmental conditions

